

PORTFOLIO

MIRANDA MORTON

PROFILE



MIRANDA MORTON

Architectural designer with experience in multifamily housing, including market-rate, student, and affordable senior projects. Skilled in technical documentation and consultant coordination across all project phases, from schematic design through construction administration. Focused on thoughtful, human-centered architecture executed with precision and clarity.

📞 (510)673-8785
✉ mirandamorton7@yahoo.com
🌐 miranda-morton.com
📍 Miami, FL

WORK EXPERIENCE

- Sept 2022 - May 2026 **JLA Architects** — Architectural Intern (part time, concurrent with degrees)
- All phases: SD, DD, CD, CA
 - Market-rate, student, and affordable senior housing
 - Master plan for The Hangar at Central Park
 - Design Charrette for Ravenfield
 - Plans, elevations, sections, RCPs, enlarged plans
 - Client and consultant coordination
- Jun 2025 - May 2026 **The Mulhern Group** — Admin Assistant & Studio Floater (part time)
- Redline pickups and drawing revisions
 - AR/AP processing, expense filing, cash flow logs
- Aug 2018 - Jul 2022 **Waterworks Aquatics** — Senior Lead Instructor (part time)
- Swim instruction, ages 3+
 - Mentored junior instructors
 - CPR, AED, First Aid certified

EDUCATION

- Aug 2022 - May 2026 **University of Colorado Denver**
- M.Arch
 - BS Architecture
- Aug 2018 - May 2022 **Chabot College**
- AA & AS Architecture

LICENSURE

NCARB record established; actively logging AXP experience hours

SKILLS



CONTENTS

01 THE HANGAR AT CENTRAL PARK



JLA ARCHITECTS

02 RAVENFIELD



JLA ARCHITECTS

03 POPLAR FOREST



M ARCH

04 MODEST MONUMENTALITY



M ARCH

05 COMMONS PARK



BS ARCH

06 DETAIL STUDIES

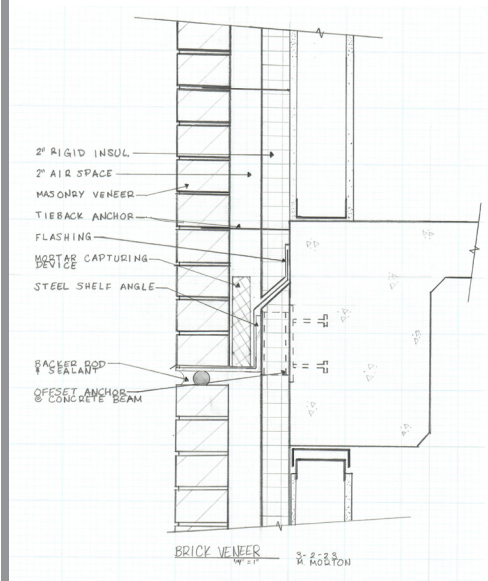

BS ARCH

07 COMMERCIAL DESIGN

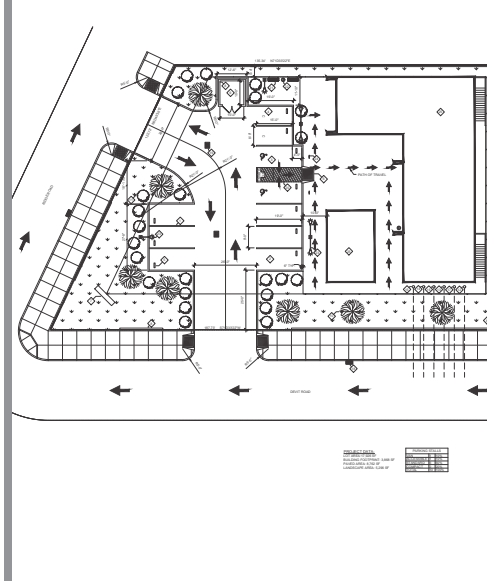

AA/AS ARCH

08 RESIDENTIAL DESIGN

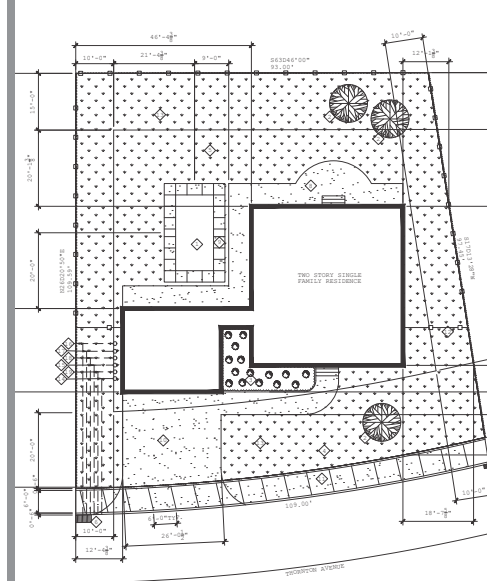

AA/AS ARCH

02 | RAVENFIELD

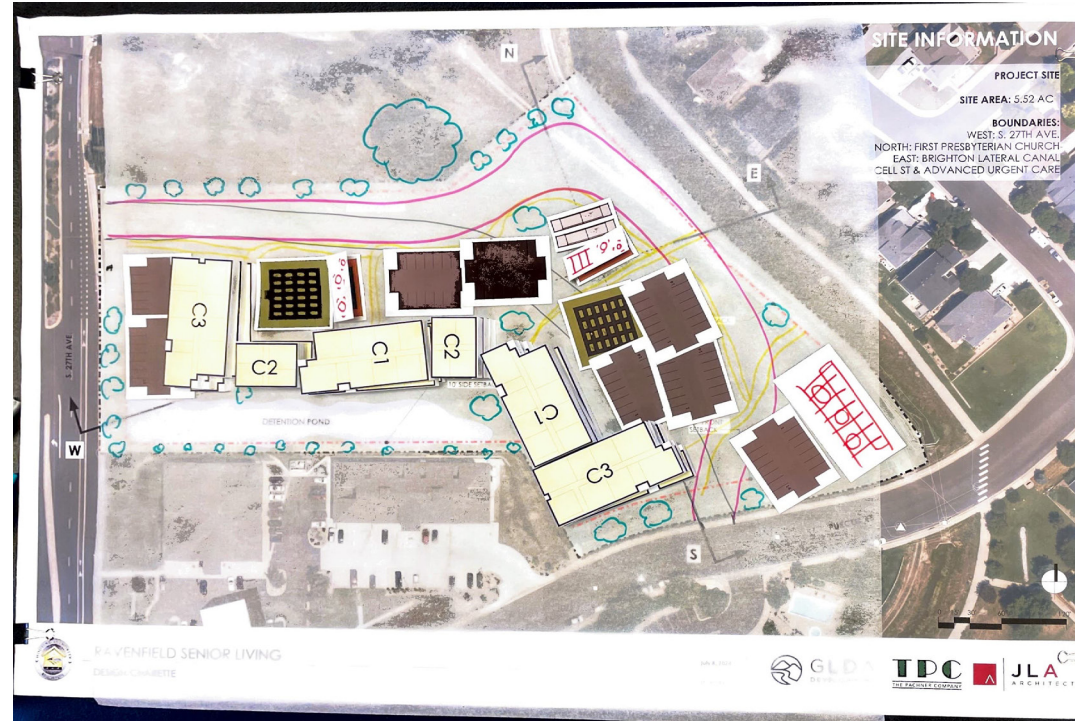

Type: Affordable Housing for Seniors
Location: 590 S 27th Ave, Brighton, CO
Construction Start: May 2026
Client: Brighton Housing Authority
Units: 46



A 3-story, 46-unit LIHTC senior housing project by JLA Architects in Brighton, CO. Contributed during schematic design, participating in client meetings and a community design charrette with neighboring residents. Used scaled site elements to gather feedback, which informed the project's site organization and design.

03 | POPLAR FOREST

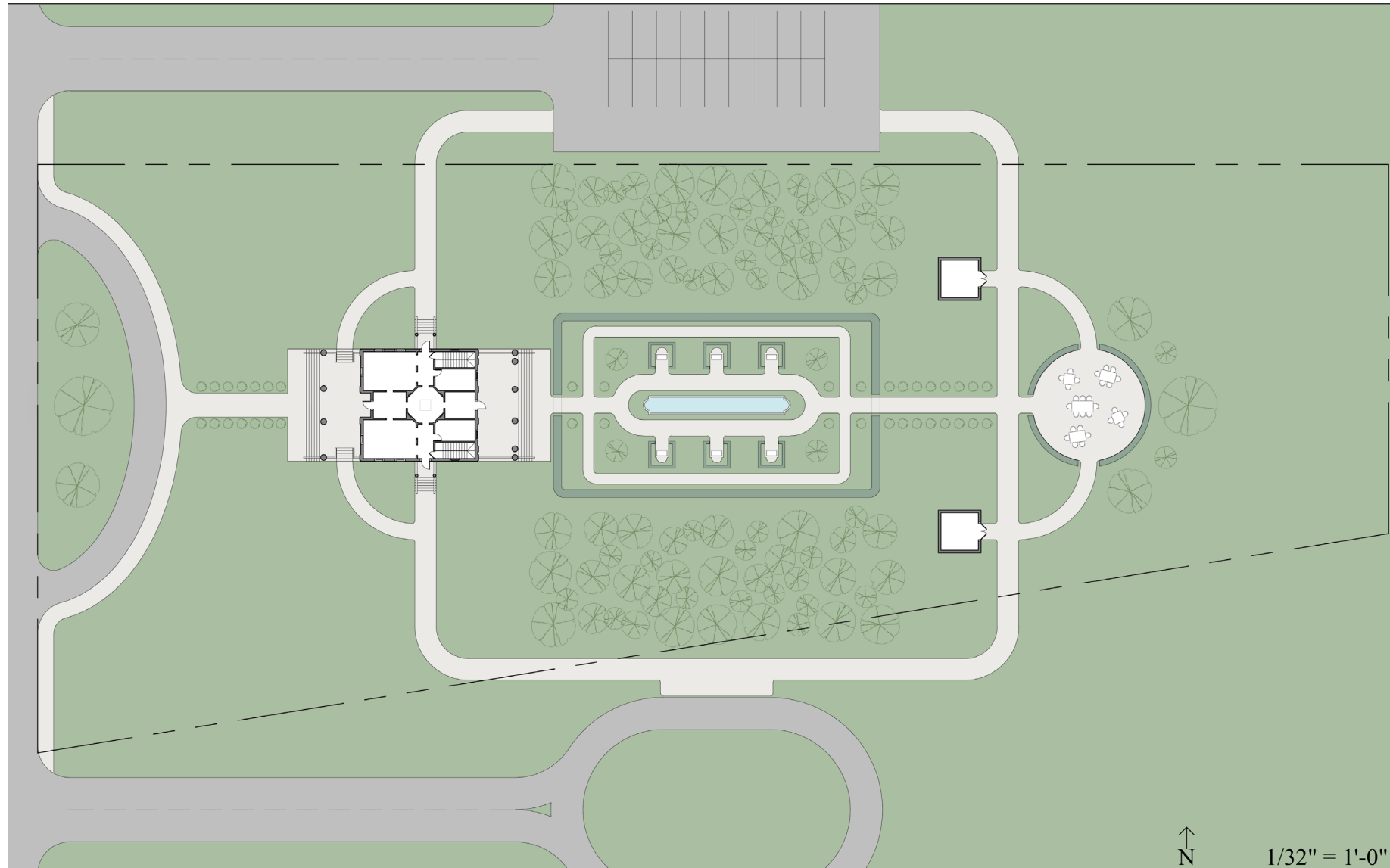

Type: Visitor's Center

Location: Lynchburg, VA

Studio: Grad Studio V

Area: 3,608 SF

Site: 2.08 Acres

Programs: AutoCAD, Revit, Twinmotion, Photoshop

A visitor center for Thomas Jefferson's Poplar Forest, drawing on classical precedents. The design balances a sense of grandeur while remaining secondary to the historic main house.

The first floor centers on an octagonal reception hall with public spaces, while the second floor contains offices and support areas. Daylight enters the octagonal room through a central skylight and frosted glass floors.



04 | MODEST MONUMENTALITY

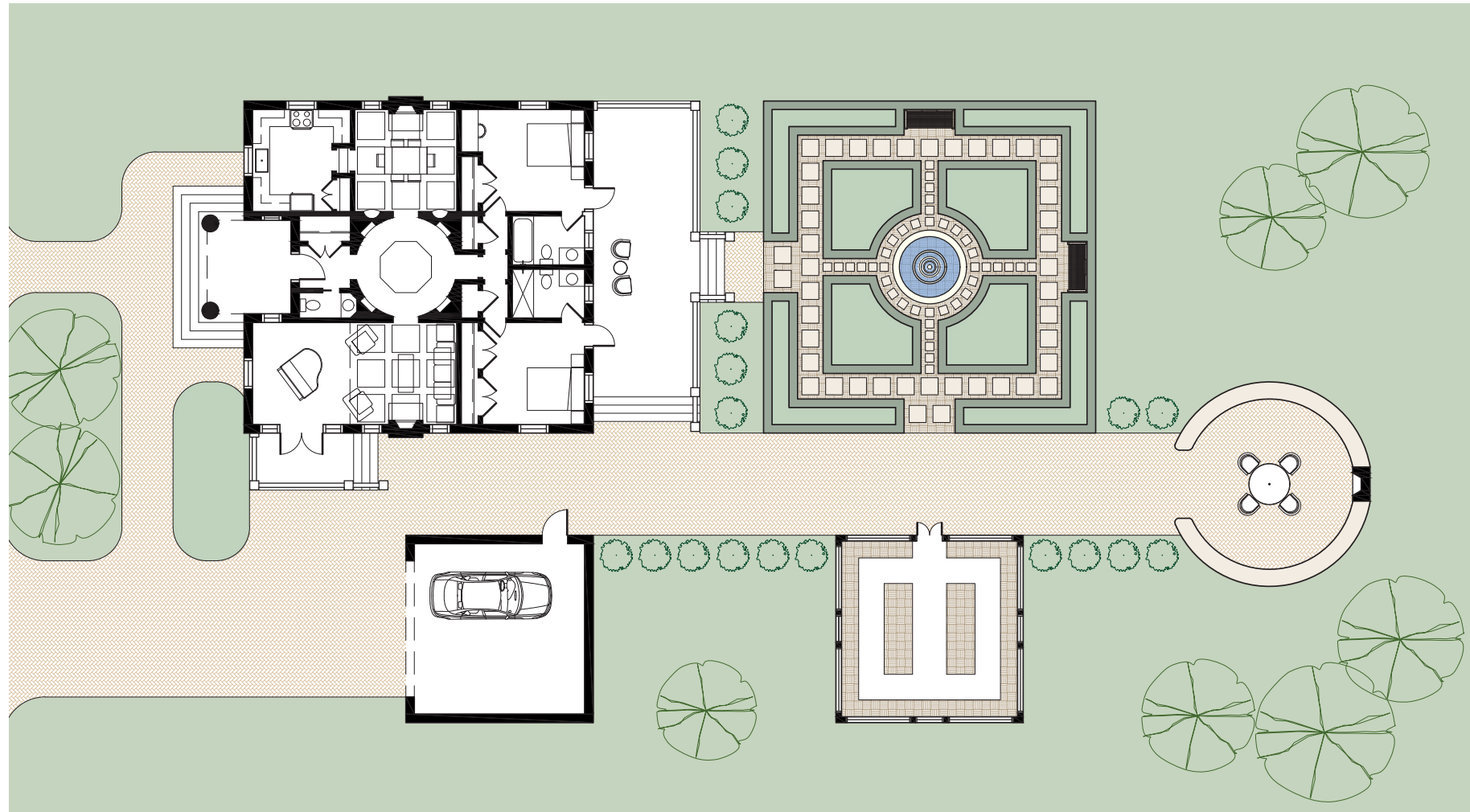

Type: Residential
Location: Morrison, CO
Studio: Grad Studio IV
Area: 1,543 SF
Site: 0.40 Acres
Programs: AutoCAD, Revit,
Twinmotion, Photoshop

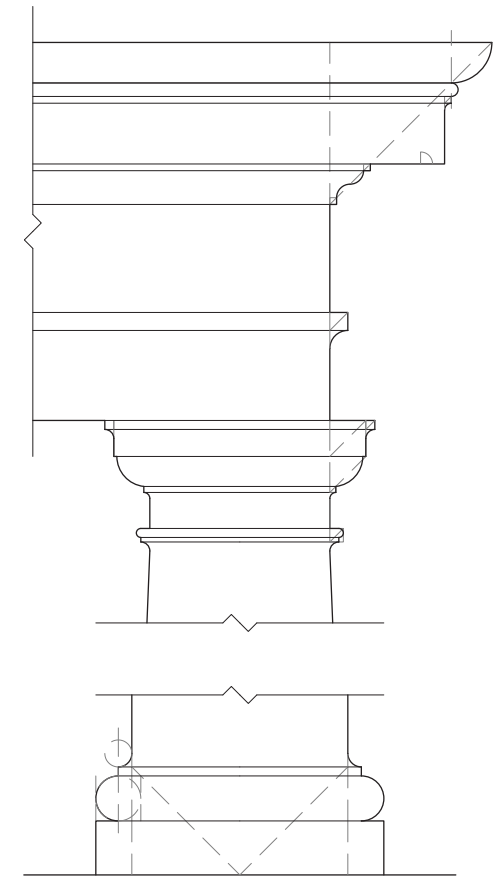

A small single-family residence informed by classical architectural principles of symmetry, procession, and proportion. The plan centers on a rotunda capped by a cupola and widow's walk. The dining and kitchen occupy one wing, a large great room in the other, while the rear wing contains a primary suite and a guest/children's bedroom.



05 | COMMONS PARK

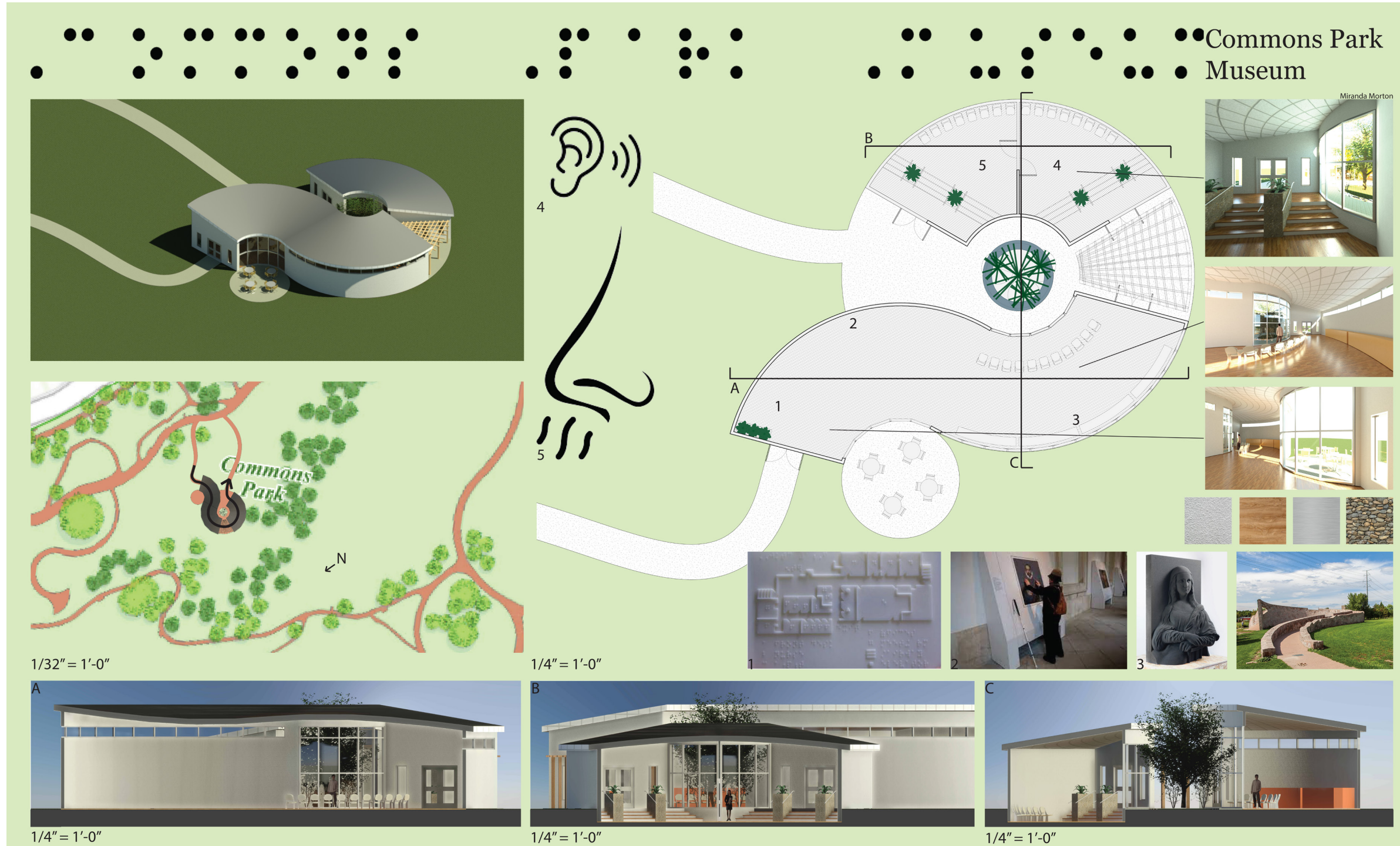

Commons Park
Museum

Type: Museum
 Location: Denver, CO
 Studio: Undergrad Studio II
 Area: 2,300 SF
 Programs: Revit, InDesign

A museum in Commons Park, Denver, created for visitors who are blind or visually impaired. The S-shaped building contains tactile 3D artwork, while the C-shaped building houses audio- and scent-based exhibits.

06 | DETAIL STUDIES

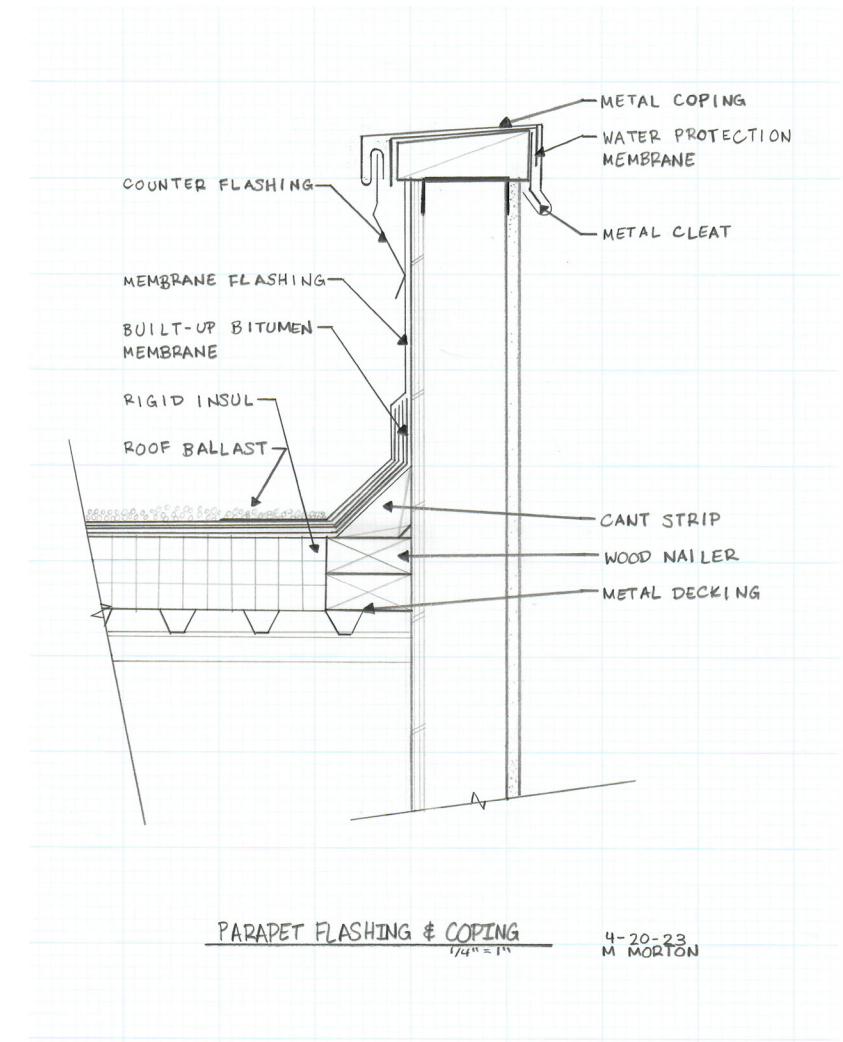
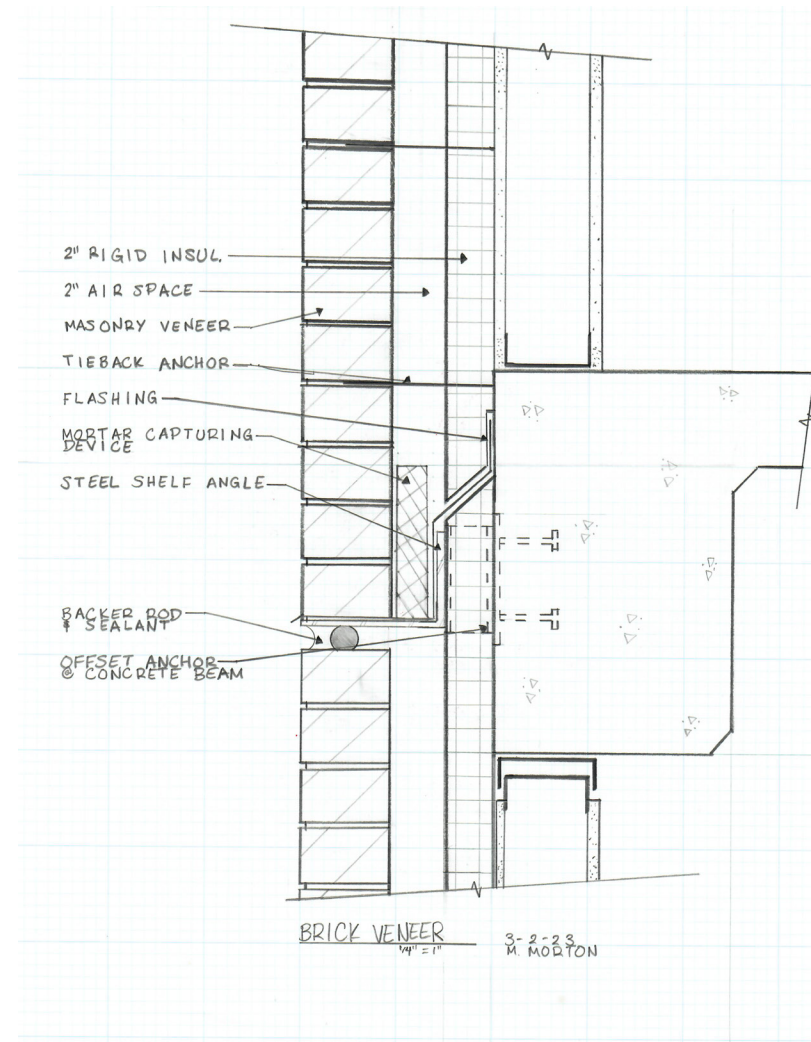
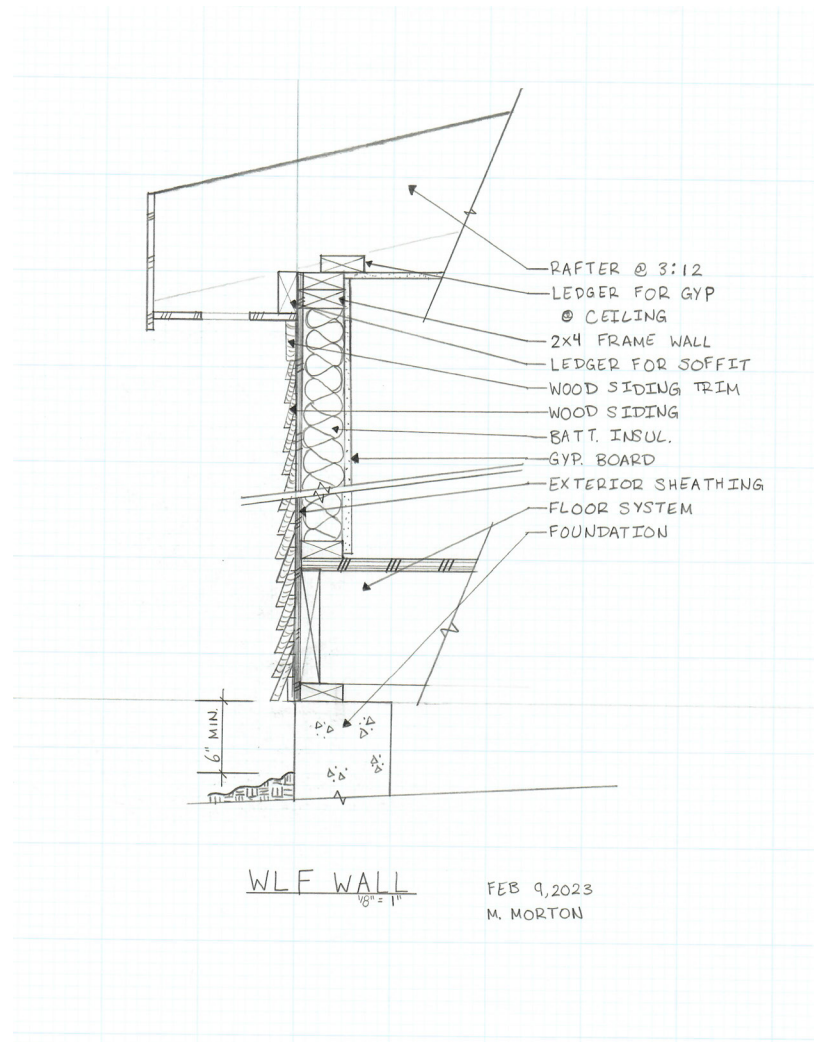

A series of hand-drawn technical studies focused on wall assembly and envelope detailing. Each drawing drafted to scale with line weights, hatching, and annotations.

07 | COMMERCIAL DESIGN

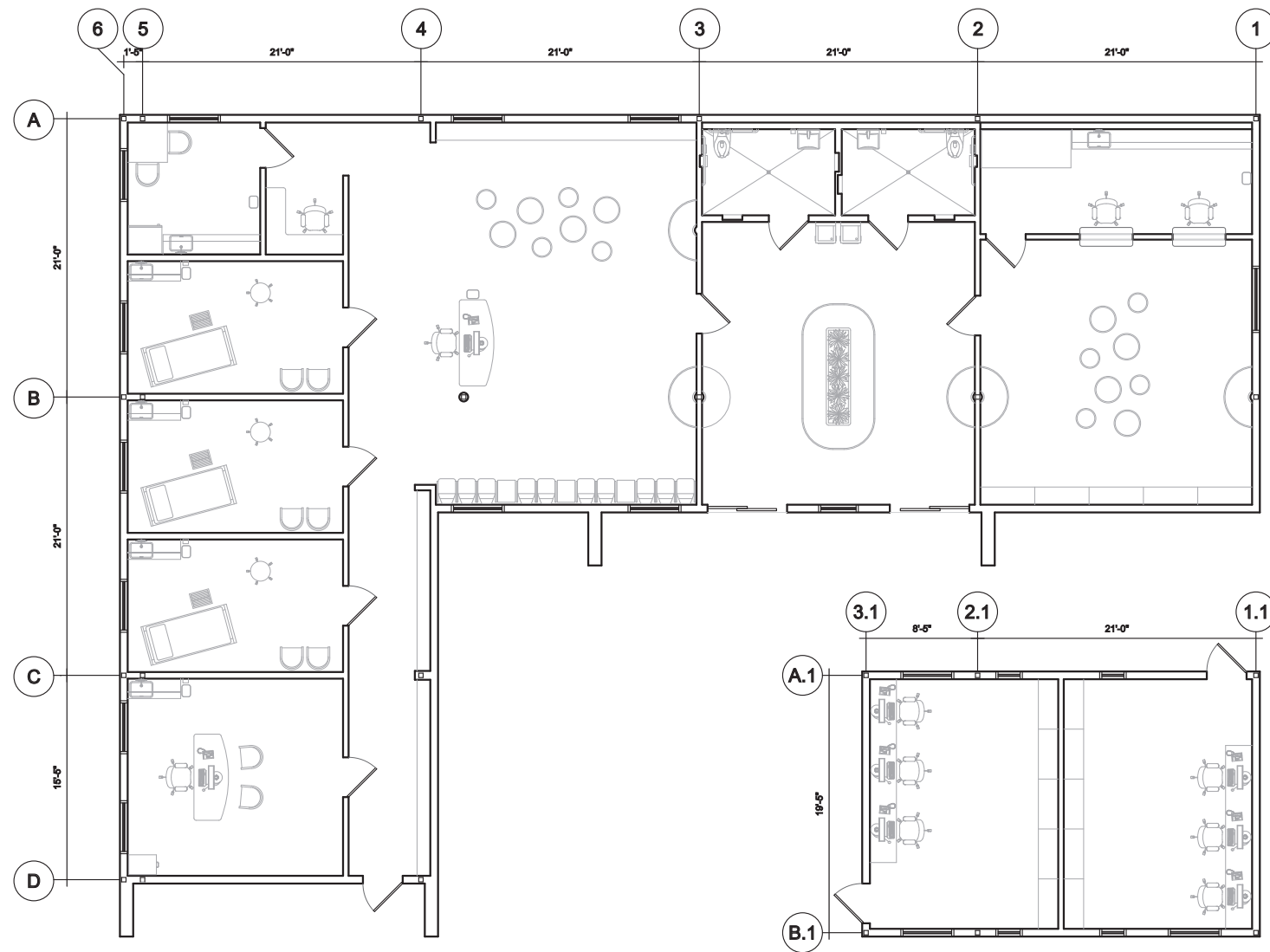

Type: Medical
Studio: Associates Studio 4B
Area: 3,852 SF
Site: 0.41 Acres
Programs: AutoCAD

A medical clinic and pharmacy designed within a fixed building footprint and structural grid. The L-shaped building houses the lobby, clinic spaces, and pharmacy, while the rectangular building contains support spaces.

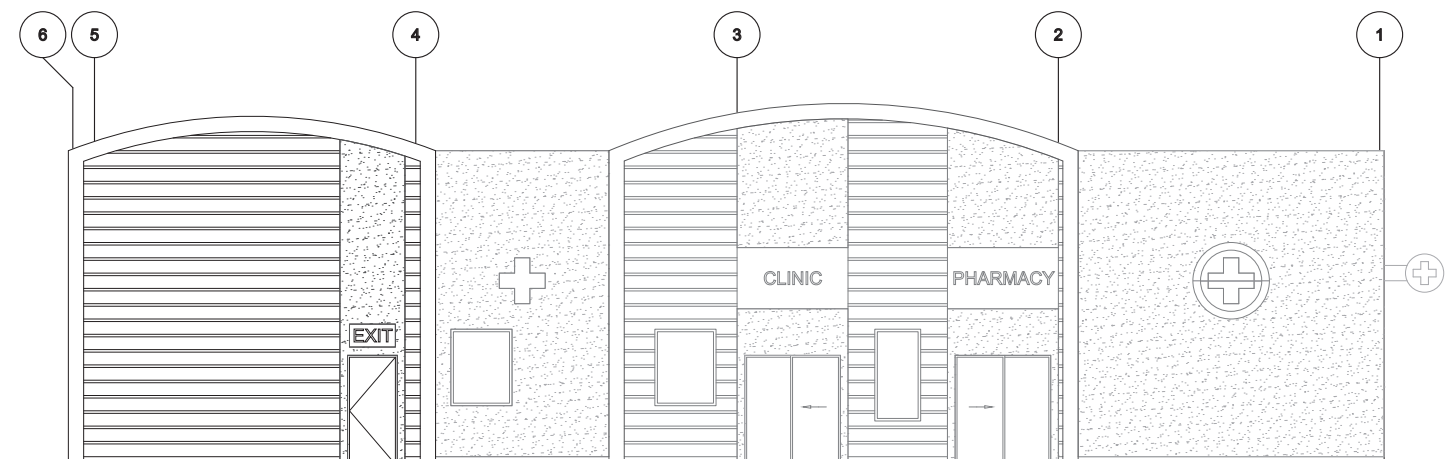

08 | RESIDENTIAL DESIGN

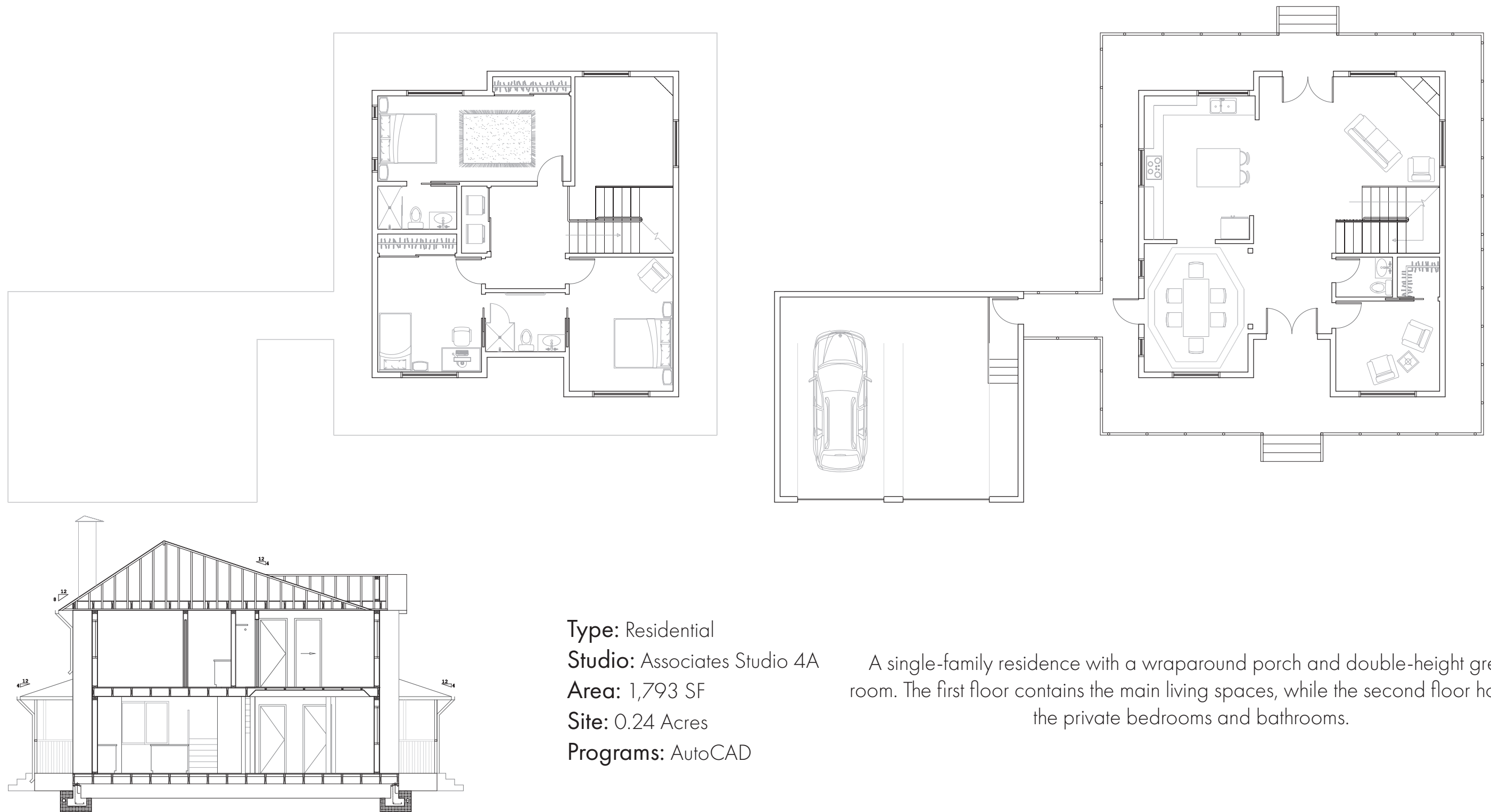

Type: Residential
Studio: Associates Studio 4A
Area: 1,793 SF
Site: 0.24 Acres
Programs: AutoCAD

A single-family residence with a wraparound porch and double-height great room. The first floor contains the main living spaces, while the second floor houses the private bedrooms and bathrooms.